The Sycamore

Bristol Gardens Happy Valley Addition

TIM O'BRIEN homes

Call Today
(608) 401-4769

Call for Price

Home Style: Two-Story

3 Elevations Available

- 4 - 5 Bedroom
- 2.5 - 4 Bathrooms
- 3,192 Sq. Ft.
- 2 - 3 Car Garage
- 46 HERS Score

The Sycamore is a two-story home with a versatile Flex Room and Powder Room located directly off the Front Foyer. The staircase is situated just before the plan opens to a defined living space including a Dinette, Kitchen and expansive Great Room pushed out the back of the home to allow for windows on all three exterior walls. The second floor features an open loft area at the top of the stairs. At the front of upper level are the three secondary bedrooms, two of which have walk-in closets. The hallway provides access to the full bathroom and large Laundry Room. The Owner's Suite extends the width of the back of the home and includes an oversized walk-in closet through the Owner's Bathroom. Both second floor bathrooms also have separate toilet rooms with pocket doors.

The information, text, graphics and links provided herein are provided by Tim O'Brien Homes as a convenience to its customers. Tim O'Brien Homes does not guarantee the accuracy or completeness of the information, text, graphics, links and other items contained on this website or any other website. All prices, promotions and specifications are subject to change at any time without notice based on the discretion of Tim O'Brien Homes.

EQUAL HOUSING OPPORTUNITY

The Sycamore

Bristol Gardens Happy Valley Addition

TIM O'BRIEN homes

Call Today
(608) 401-4769

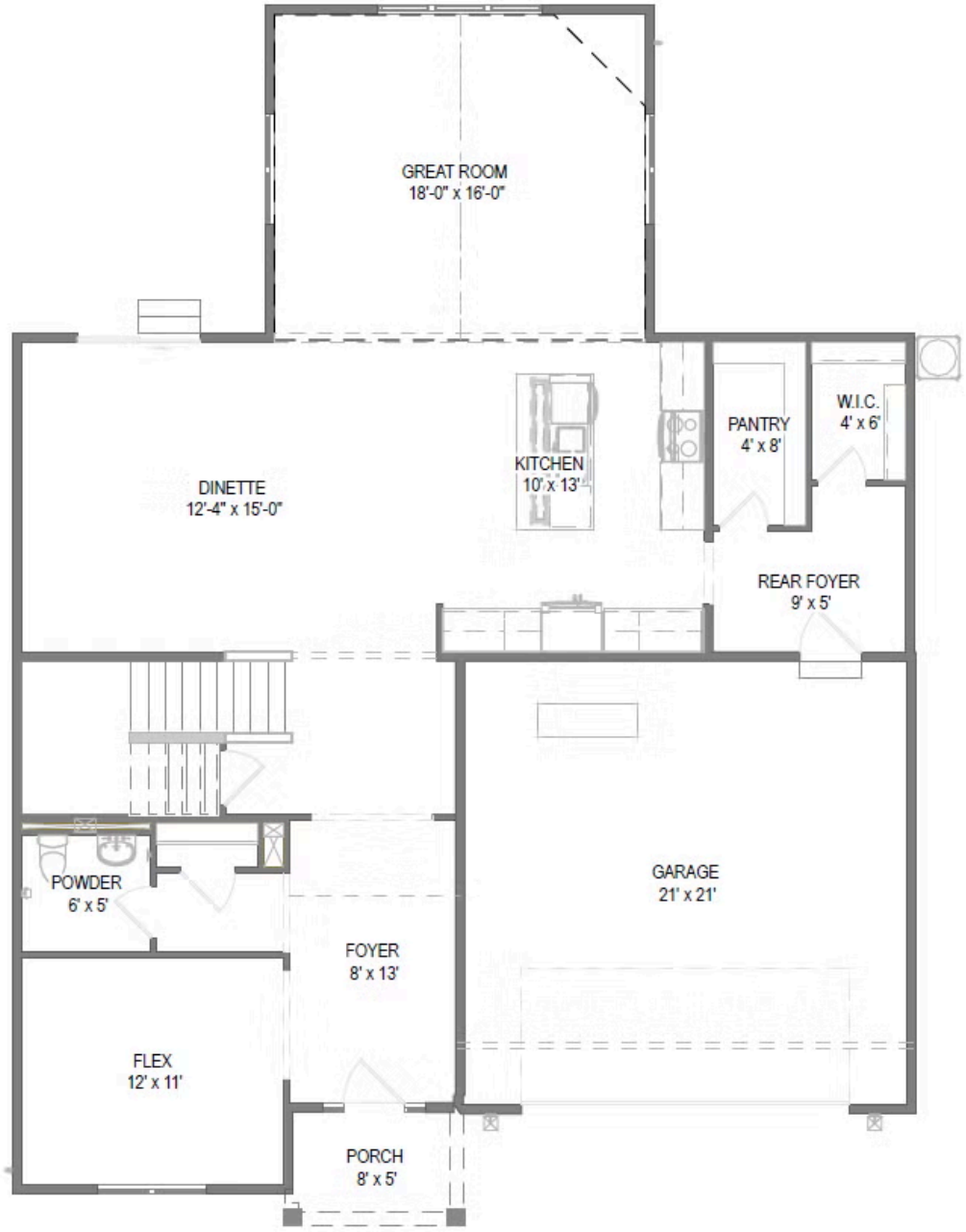

First Floor

The information, text, graphics and links provided herein are provided by Tim O'Brien Homes as a convenience to its customers. Tim O'Brien Homes does not guarantee the accuracy or completeness of the information, text, graphics, links and other items contained on this website or any other website. All prices, promotions and specifications are subject to change at any time without notice based on the discretion of Tim O'Brien Homes.

EQUAL HOUSING OPPORTUNITY

The Sycamore

Bristol Gardens Happy Valley Addition

TIM O'BRIEN homes

Call Today
(608) 401-4769

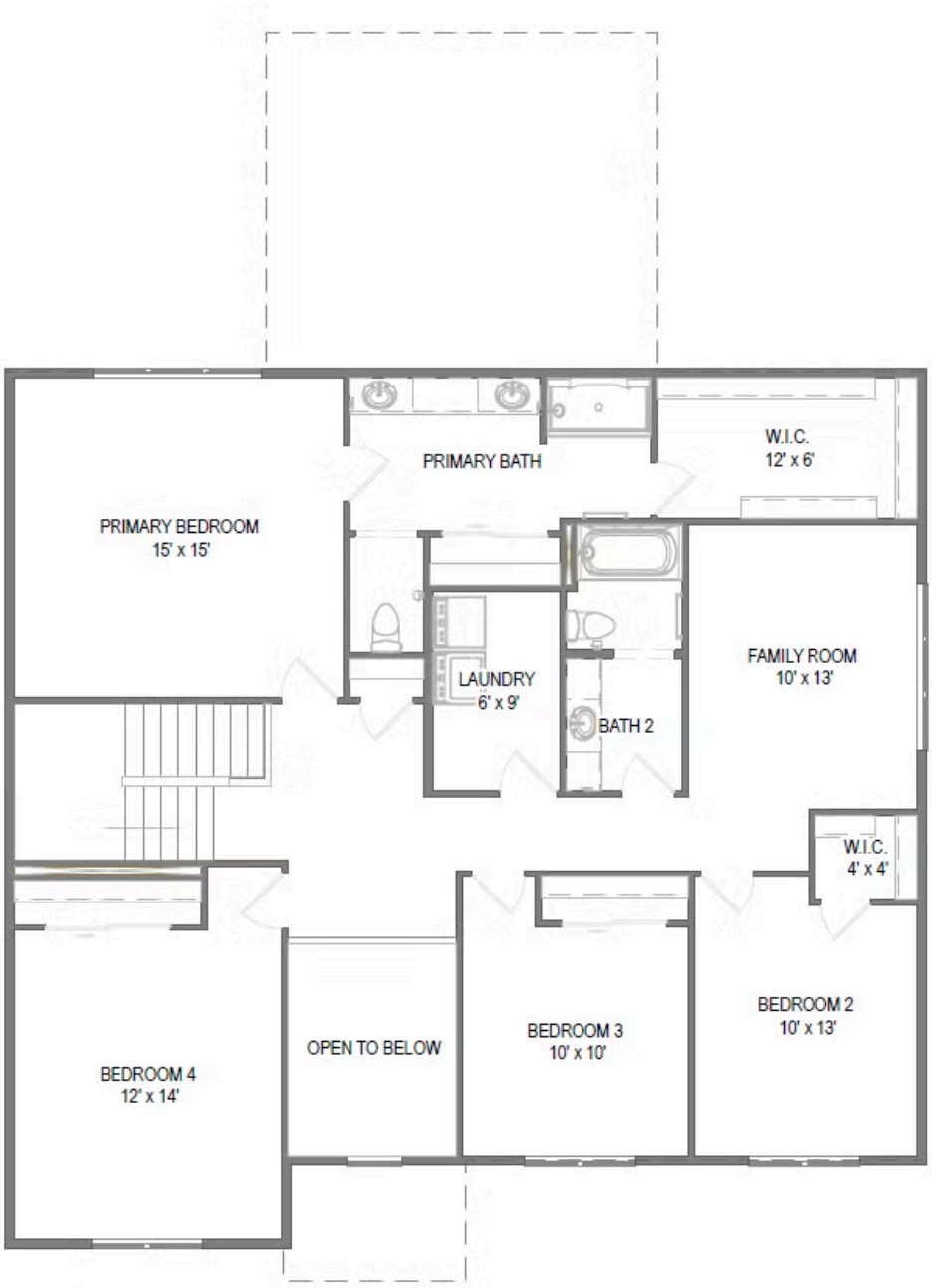

Second Floor

The information, text, graphics and links provided herein are provided by Tim O'Brien Homes as a convenience to its customers. Tim O'Brien Homes does not guarantee the accuracy or completeness of the information, text, graphics, links and other items contained on this website or any other website. All prices, promotions and specifications are subject to change at any time without notice based on the discretion of Tim O'Brien Homes.

EQUAL HOUSING OPPORTUNITY