4744 Romaine Road

Fitchburg, WI 53711

TIM O'BRIEN homes

Call Today
(608) 401-4769



PRICED AT

$594,900

Neighborhood: Terravessa
Fitchburg, WI

Home Plan: The Rockwell

- 3 Bedrooms
- 3.0 Bathrooms
- 2,239 Sq. Ft.
- 2.5 Car Garage

Start your morning with coffee and the sunrise on the oversized front porch of this 3-bedroom, 3-bath ranch home in Terravessa. Impressive cathedral ceilings welcome you inside. The chef's kitchen opens to a welcoming living room with a cozy fireplace, making it easy to stay connected while cooking or entertaining. The main floor primary suite features a walk-in closet and private bath with tiled shower. A second bedroom, full bath and spacious laundry room round out the main level. Downstairs, the finished lower level offers a generous family room, a nook perfect for a pocket office, a third bedroom and a full bath. The 2 car garage offers extra storage space. Set beside a 170-acre nature preserve with walking and biking trails, Terravessa is a hidden gem. Walk to the neighborhood school, grab coffee at Tati Co. or meet friends at Flight Wine Bar right in your community. With bus service and downtown Madison just a 12-minute drive away, it's easy to enjoy both the trails and the city.

The information, text, graphics and links provided herein are provided by Tim O'Brien Homes as a convenience to its customers. Tim O'Brien Homes does not guarantee the accuracy or completeness of the information, text, graphics, links and other items contained on this website or any other website. All prices, promotions and specifications are subject to change at any time without notice based on the discretion of Tim O'Brien Homes.

EQUAL HOUSING OPPORTUNITY

4744 Romaine Road

Fitchburg, WI 53711

TIM O'BRIEN homes

Call Today
(608) 401-4769

First Floor

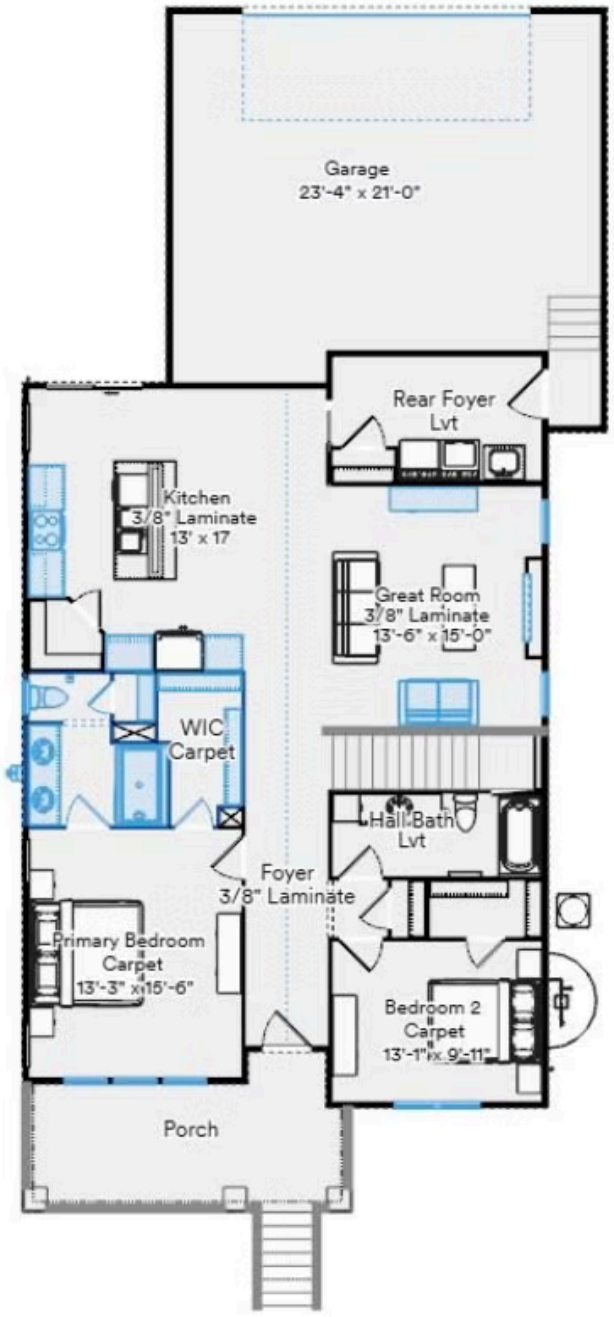

The information, text, graphics and links provided herein are provided by Tim O'Brien Homes as a convenience to its customers. Tim O'Brien Homes does not guarantee the accuracy or completeness of the information, text, graphics, links and other items contained on this website or any other website. All prices, promotions and specifications are subject to change at any time without notice based on the discretion of Tim O'Brien Homes.

EQUAL HOUSING OPPORTUNITY

4744 Romaine Road

Fitchburg, WI 53711

TIM O'BRIEN homes

Call Today
(608) 401-4769

Basement

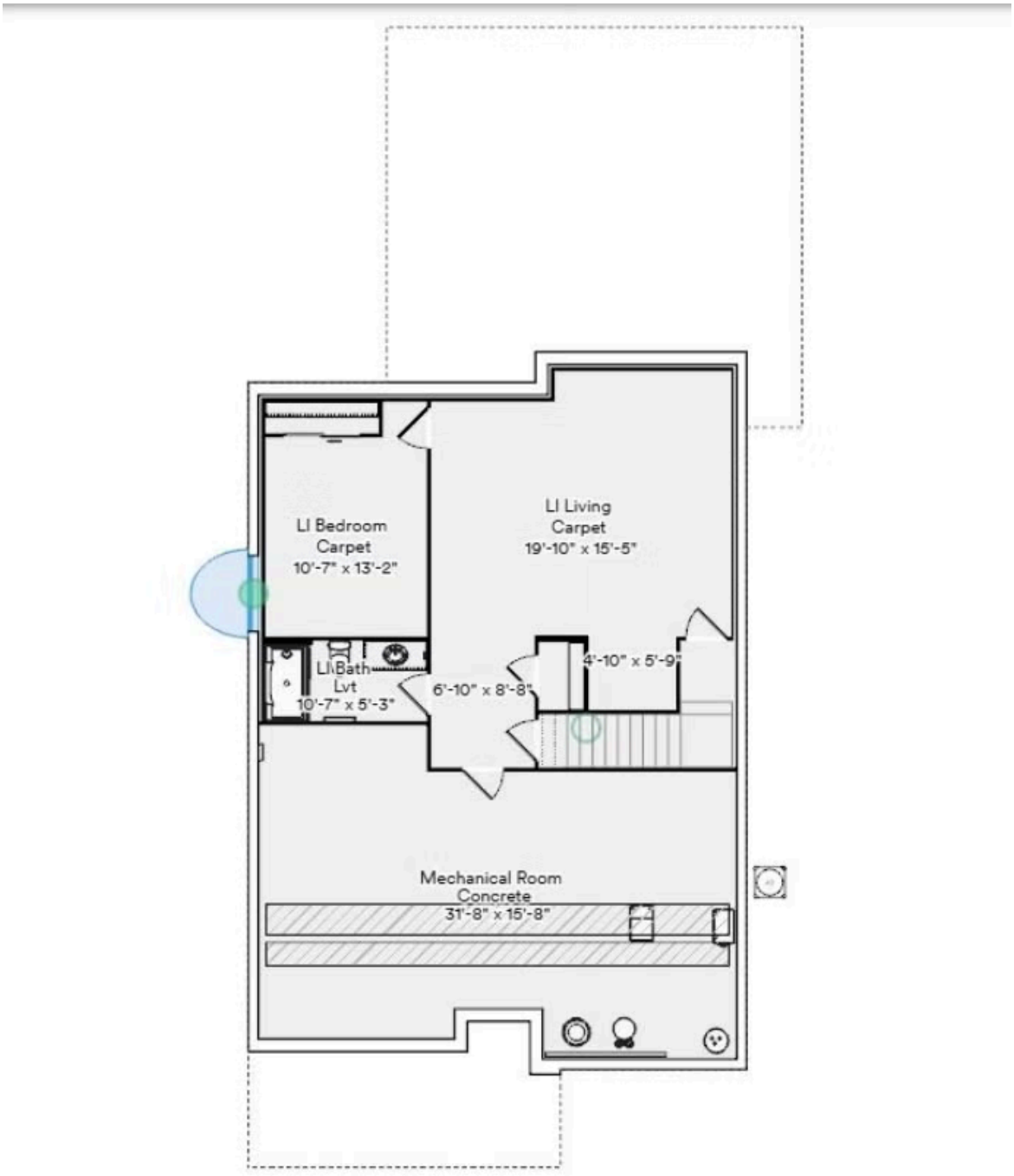

The information, text, graphics and links provided herein are provided by Tim O'Brien Homes as a convenience to its customers. Tim O'Brien Homes does not guarantee the accuracy or completeness of the information, text, graphics, links and other items contained on this website or any other website. All prices, promotions and specifications are subject to change at any time without notice based on the discretion of Tim O'Brien Homes.

EQUAL HOUSING OPPORTUNITY