The Evergreen

Bishops Bay

TIM O'BRIEN homes

Call Today
(608) 401-4769

Call for Price

Home Style: Two-Story

3 Elevations Available

- 4 - 5 Bedroom
- 2.5 Bathrooms
- 2,432 Sq. Ft.
- 2 - 3 Car Garage
- 46 HERS Score

The Evergreen begins with a spacious Flex Room at the front of the home, giving you a comfortable area that can be used as a home office, playroom, or additional living space. Just past the Flex Room is a convenient Powder Room before the layout opens up to the main living area at the back of the home.

The Kitchen is designed with a walk-in pantry and a large island that provides extra seating and prep space. The Dinette connects the Kitchen to the Great Room, creating a natural flow for both everyday living and entertaining. The Rear Foyer, located near the stairs, includes a walk-in closet that helps keep coats, shoes, and everyday items organized.

Upstairs, the second floor offers three secondary bedrooms, a full Bathroom, and a centrally located Laundry Room that makes household chores easier. The Owner's Suite provides a comfortable retreat with two walk-in closets and a private bathroom.

The information, text, graphics and links provided herein are provided by Tim O'Brien Homes as a convenience to its customers. Tim O'Brien Homes does not guarantee the accuracy or completeness of the information, text, graphics, links and other items contained on this website or any other website. All prices, promotions and specifications are subject to change at any time without notice based on the discretion of Tim O'Brien Homes.

EQUAL HOUSING OPPORTUNITY

The Evergreen

Bishops Bay

TIM O'BRIEN homes

Call Today
(608) 401-4769

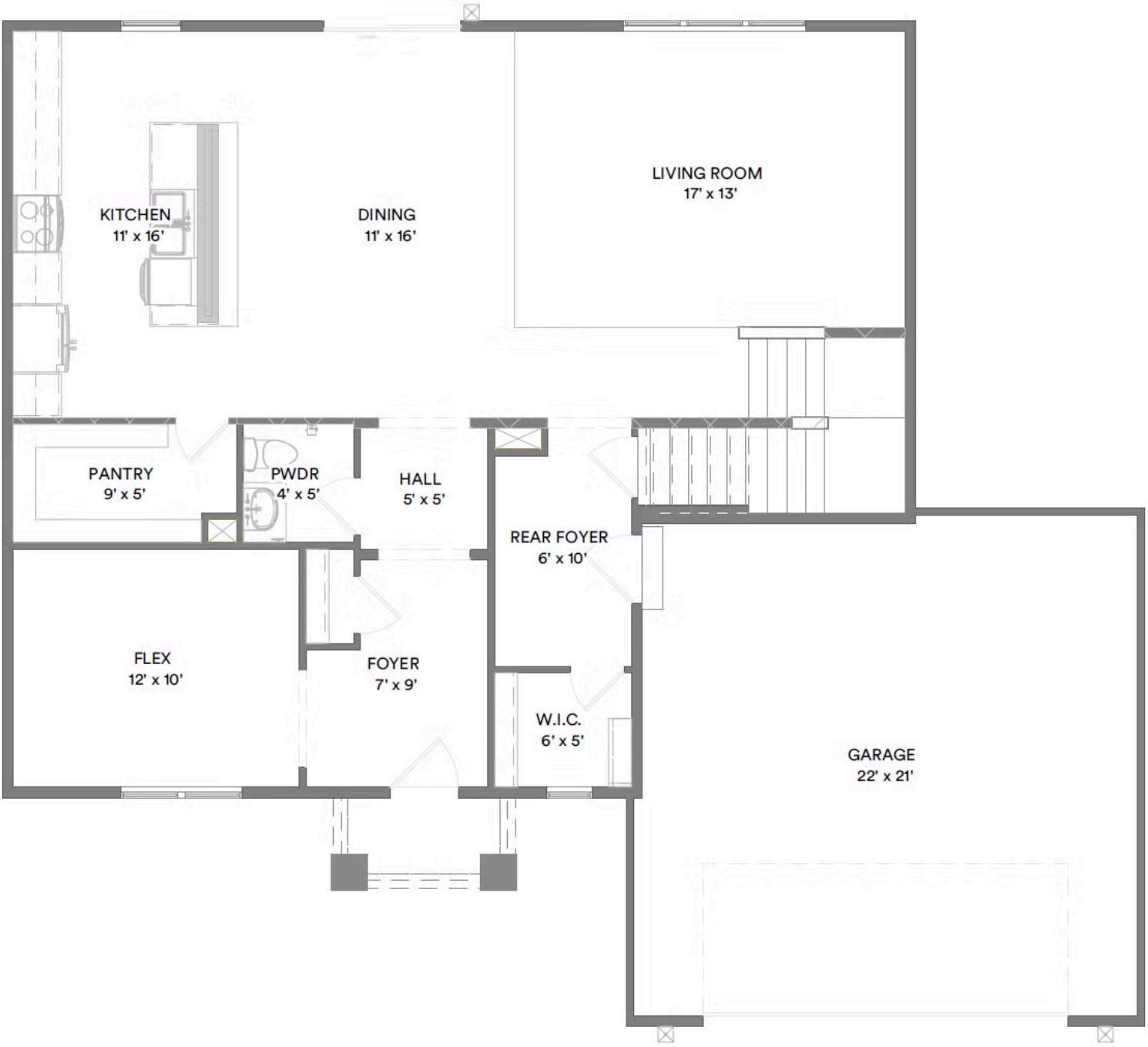

The information, text, graphics and links provided herein are provided by Tim O'Brien Homes as a convenience to its customers. Tim O'Brien Homes does not guarantee the accuracy or completeness of the information, text, graphics, links and other items contained on this website or any other website. All prices, promotions and specifications are subject to change at any time without notice based on the discretion of Tim O'Brien Homes.

EQUAL HOUSING OPPORTUNITY

The Evergreen

Bishops Bay

TIM O'BRIEN homes

Call Today
(608) 401-4769

The information, text, graphics and links provided herein are provided by Tim O'Brien Homes as a convenience to its customers. Tim O'Brien Homes does not guarantee the accuracy or completeness of the information, text, graphics, links and other items contained on this website or any other website. All prices, promotions and specifications are subject to change at any time without notice based on the discretion of Tim O'Brien Homes.

EQUAL HOUSING OPPORTUNITY