N68W26233 Brighton Dr

Lisbon, WI 53089

TIM O'BRIEN homes

Call Today
(262) 239-7342



Call for Price

Neighborhood: Homestead Ridge
26231 Silver Spring Dr, Lisbon, WI

Home Plan: The Birchwood

- 4 Bedrooms
- 2.5 Bathrooms
- 2,950 Sq. Ft.
- 3 Car Garage

Homestead Ridge Birchwood Model Home!

Featuring a stunning two-story foyer, an open-concept kitchen, dining and living area, and a spacious first floor primary bedroom with a walk-in closet and private bath. Upstairs, you'll find three additional bedrooms, a full bathroom and a versatile loft, offering plenty of room for family, guests and everyday living.

Join us on Saturday, December 5th, from 12 PM to 3 PM at our new Birchwood Model Home!
Whether you're exploring the possibility of building a new home, live nearby, or are simply looking for something fun to do in the community, we'd love to see you there! Take a tour of the beautiful new Birchwood, explore the Homestead Ridge neighborhood, and get to know our New Home Sales Professionals and your future neighbors. Come explore, meet your neighbors, enjoy some local favorites and help us celebrate our newest model home. We can't wait to see you!







The information, text, graphics and links provided herein are provided by Tim O'Brien Homes as a convenience to its customers. Tim O'Brien Homes does not guarantee the accuracy or completeness of the information, text, graphics, links and other items contained on this website or any other website. All prices, promotions and specifications are subject to change at any time without notice based on the discretion of Tim O'Brien Homes.

EQUAL HOUSING OPPORTUNITY

N68W26233 Brighton Dr

Lisbon, WI 53089

TIM O'BRIEN homes

Call Today
(262) 239-7342

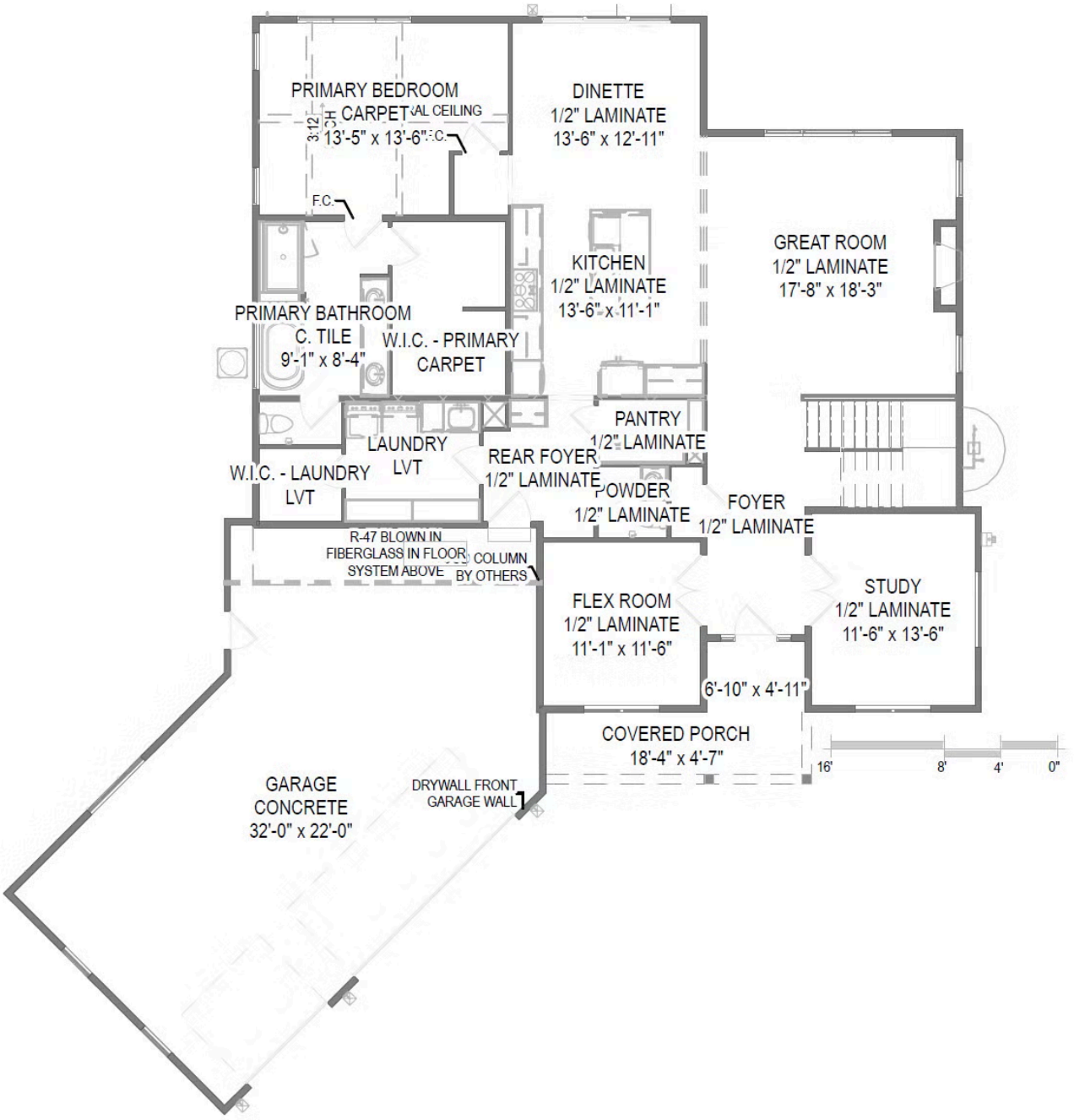

The information, text, graphics and links provided herein are provided by Tim O'Brien Homes as a convenience to its customers. Tim O'Brien Homes does not guarantee the accuracy or completeness of the information, text, graphics, links and other items contained on this website or any other website. All prices, promotions and specifications are subject to change at any time without notice based on the discretion of Tim O'Brien Homes.

EQUAL HOUSING OPPORTUNITY

N68W26233 Brighton Dr

Lisbon, WI 53089

TIM O'BRIEN homes

Call Today
(262) 239-7342

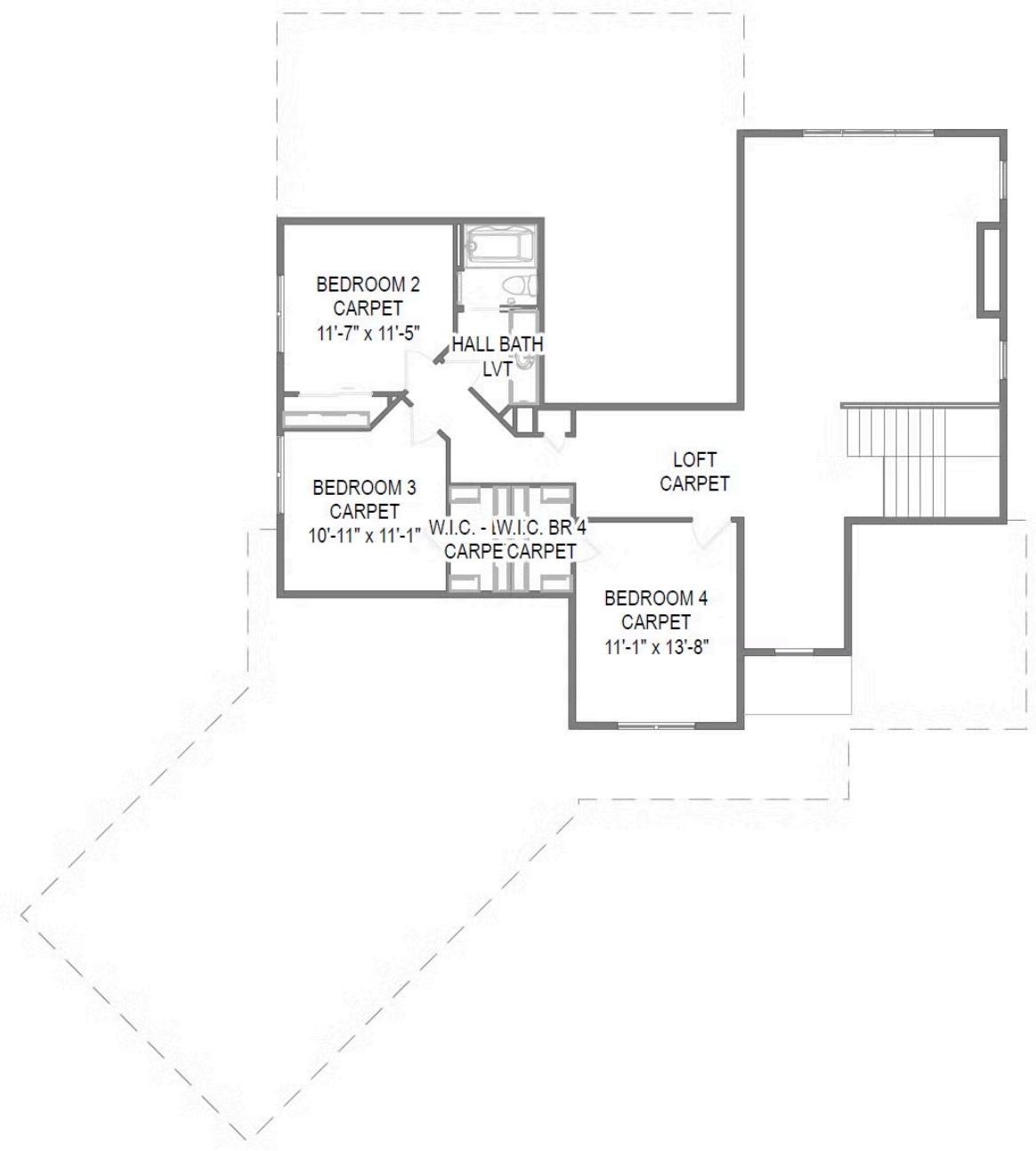

The information, text, graphics and links provided herein are provided by Tim O'Brien Homes as a convenience to its customers. Tim O'Brien Homes does not guarantee the accuracy or completeness of the information, text, graphics, links and other items contained on this website or any other website. All prices, promotions and specifications are subject to change at any time without notice based on the discretion of Tim O'Brien Homes.

EQUAL HOUSING OPPORTUNITY